

PLAN SHOWING THE PROPOSED ADDITION & ALTERATION TO THE EXISTING BUILDING AT PLOT NO: 89, DOOR NO: 2, SRINIVASAPURAM, THIRUVANMIYUR, CHENNAI - 41. IN S-NO: 220 PART, CORPORATION DIVISION NO: 155, ZONE: X.

AREA STATEMENT.

	SQ. FT.	SQ. M.
PLOT AREA	7815.02	726.09
MAX FSI	11723.43	1080.14
PRO. GROUND FLOOR	1212.44	112.63
PRO. GROUND FLOOR	810.12	75.26
PRO. FIRST FLOOR	595.08	55.04
PRO. FIRST FLOOR	562.62	52.00
TOTAL	3591.26	328.03
FSI PROVIDED		
PLOT COVERAGE		

SCHEDULE OF JOINERIES

NO.	DESCRIPTION	SIZE
EO	ENTRANCE DOOR	3'6" x 7'0"
D	DOOR	3'6" x 7'0"
D1	DOOR	2'6" x 7'0"
OW	WOOD WINDOW	14'0" x 7'0"
OW1	DOOR/WINDOW	6'6" x 7'0"
OW2	DOOR/WINDOW	7'8" x 7'0"
W	WINDOW	8'0" x 4'6"
W1	WINDOW	6'0" x 4'6"
V	VENTILATOR	2'6" x 2'6"
RS	ROLLING SHUTTER	8'0" x 3'0"
VI	VENTILATOR	3'6" x 2'0"

COLOR INDEX.

PROPOSED	
ROAD	
BOUNDARY	
EXISTING	

SCALE: 1:100  
(OR) 1" = 8'0"

K. SELVAM, B.E., AMIE, C. Eng (I) A.I.S.,  
Consulting Civil Engineer, Chartered Engineer,  
Approved Valuer & Licensed Surveyor,  
Class-I, Reg. No: 52 2005-2001  
Corporation of Chennai,  
No. 15, East Club Road,  
Shenoy Nagar, Chennai-600 030.

LICENSED SURVEYOR

A/000670/156/2001

Planning Permit No. **APPROVED**  
SUBJECT TO THE CONDITIONS IN THIS OFFICE LETTER,  
No. 110/15/2001, 13-6-01  
Date: 13-6-01  
FOR MEMBER SECRETARY  
CHENNAI METROPOLITAN  
DEVELOPMENT AUTHORITY  
CHENNAI - 600 008.

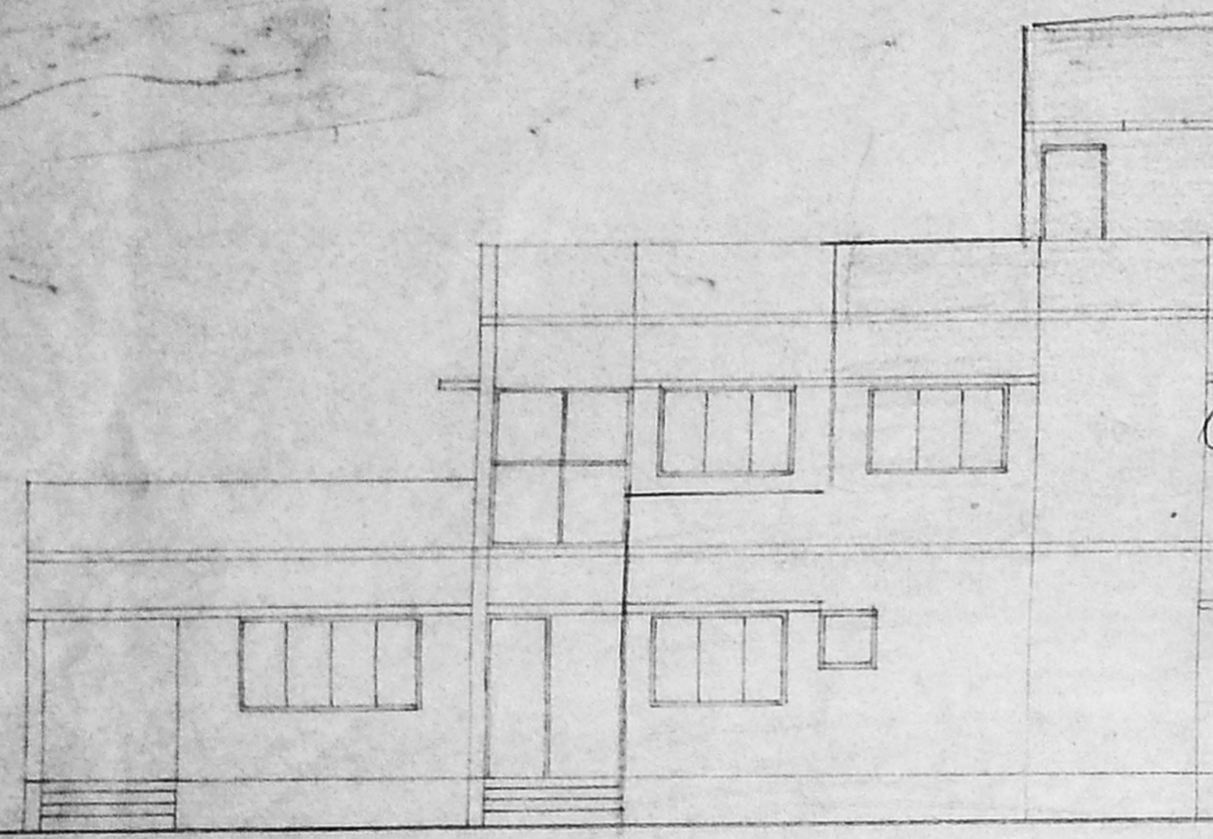

ELEVATION.

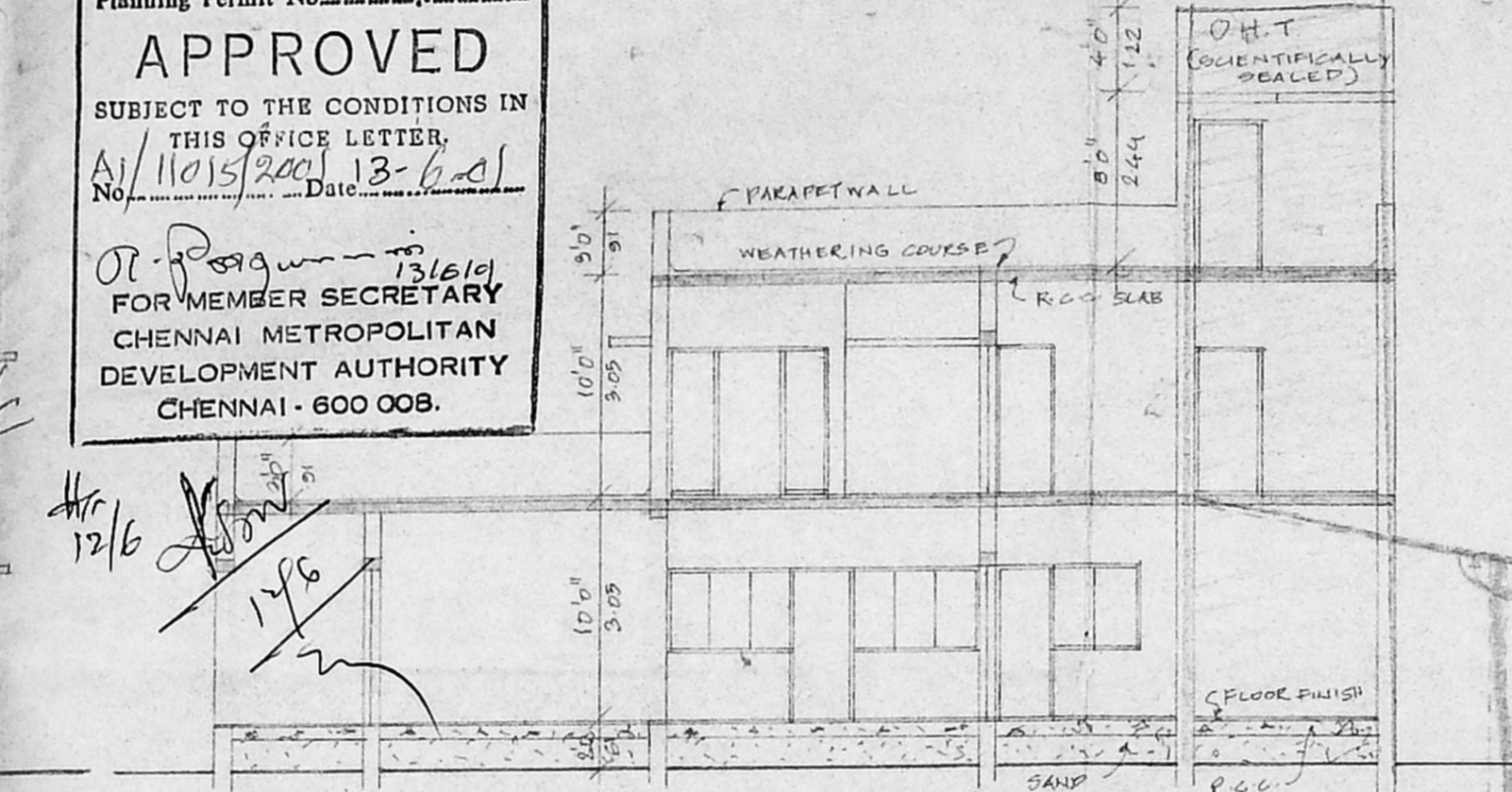

SECTION ON-AB

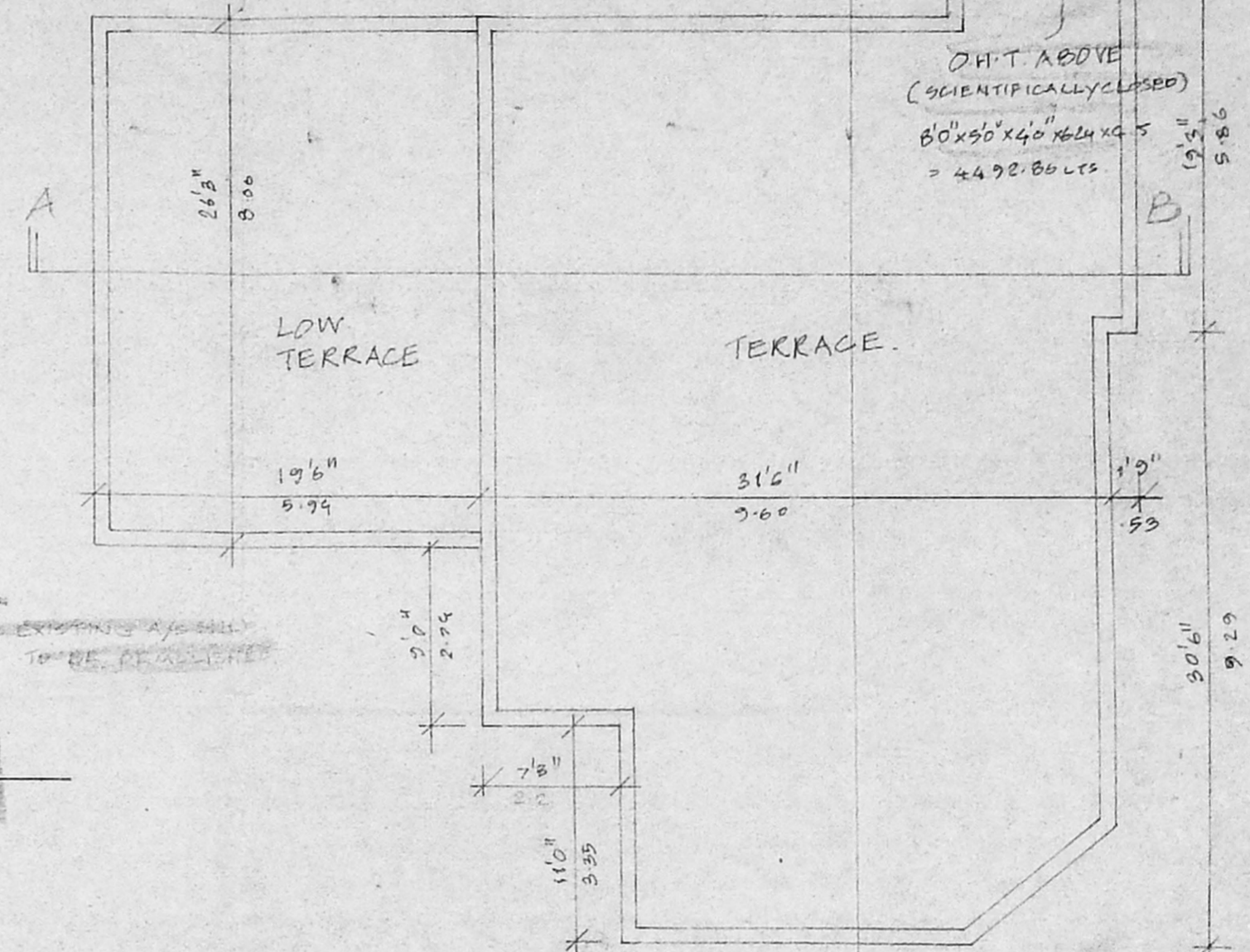

TERRACE FLOOR PLAN.

PERCOLATION PIT DETAIL.

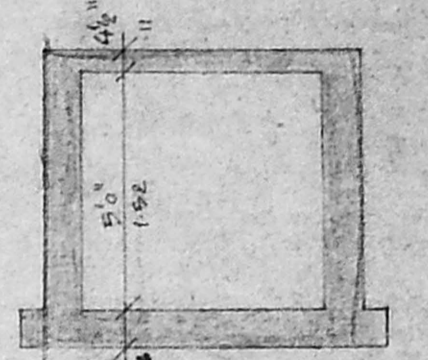

SECTION.

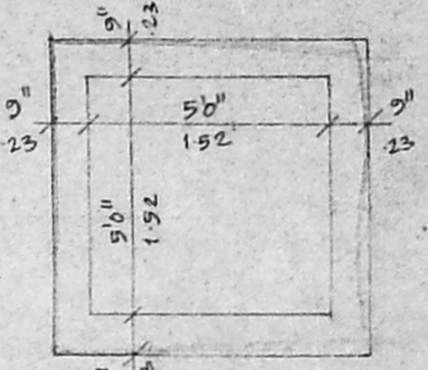

PLAN SUMP DETAIL.

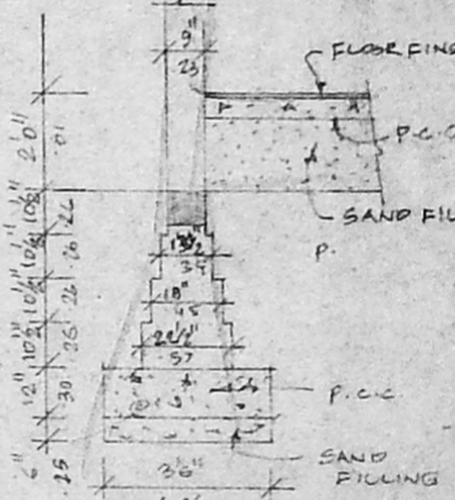

FOUNDATION DETAIL.

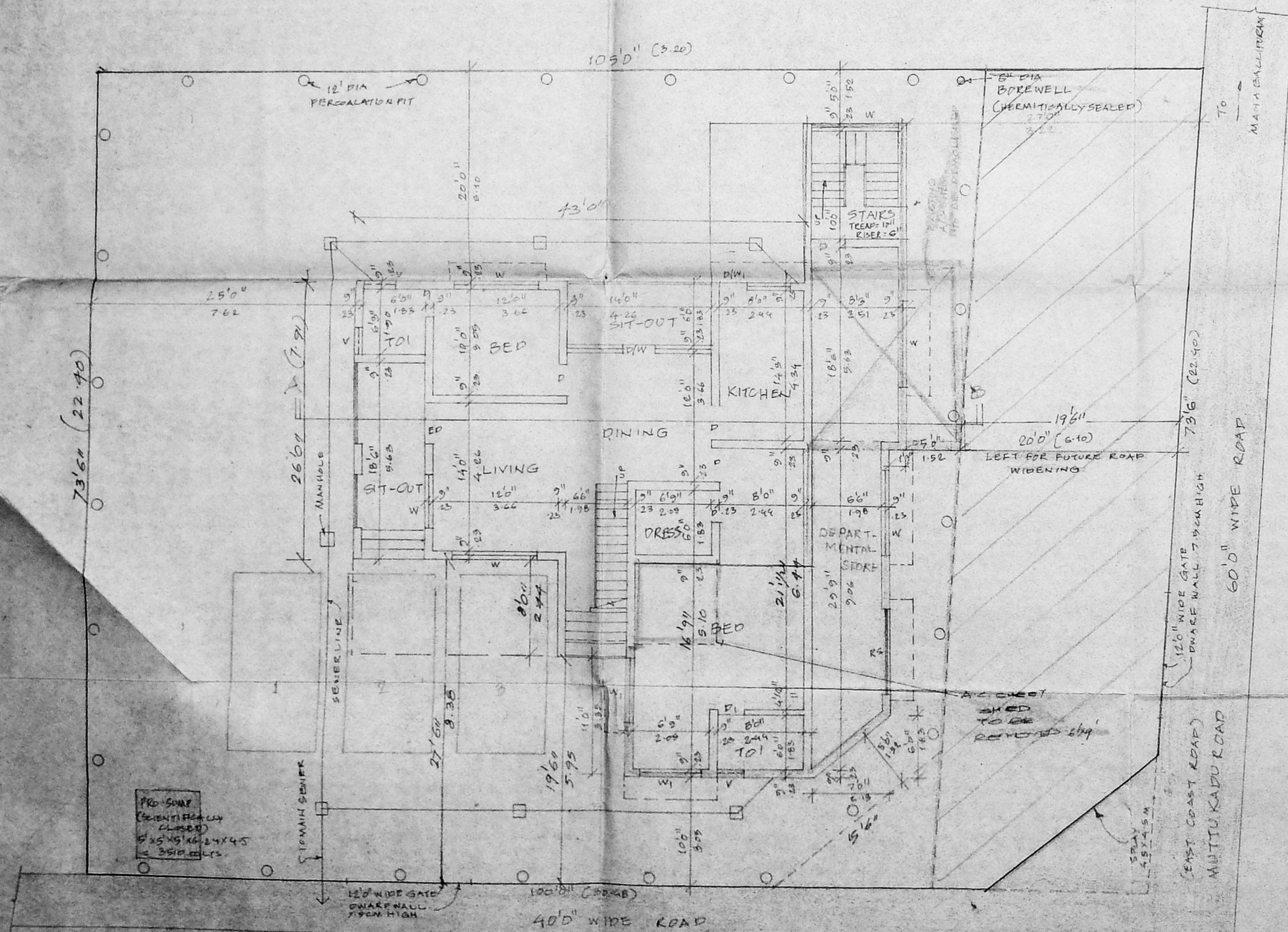

SITE CUM GROUND FLOOR PLAN.

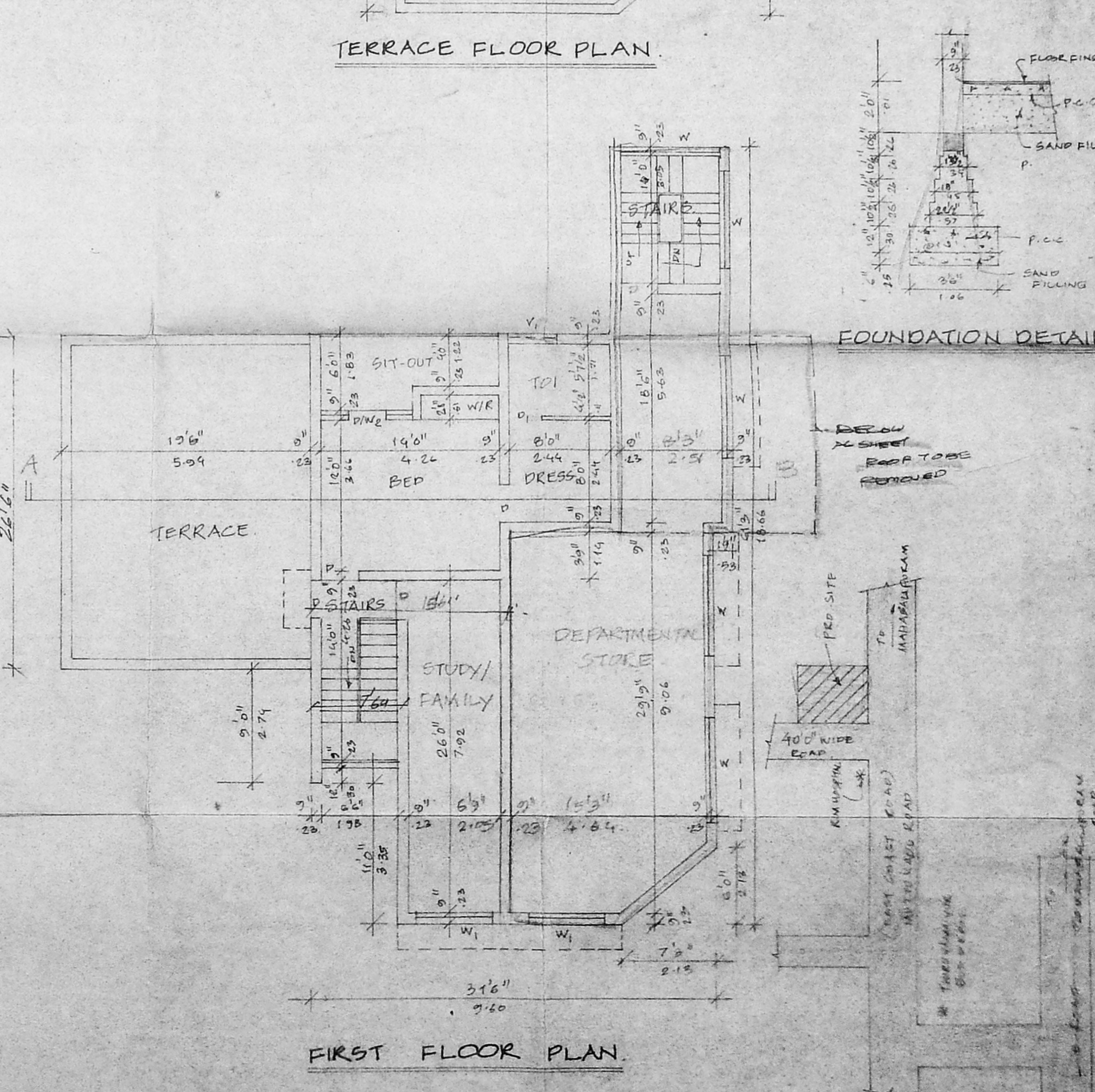

FIRST FLOOR PLAN.

LOCATION PLAN.